

I certify that this is a copy of the authorised version of this Statutory Rule as at 16 June 2025, and that it incorporates all amendments, if any, made before and in force as at that date and any reprint changes made under any Act, in force before the commencement of the *Legislation Publication Act 1996*, authorising the reprint of Acts and statutory rules or permitted under the *Legislation Publication Act 1996* and made before 16 June 2025.

K Woodward  
Chief Parliamentary Counsel  
Dated 16 June 2025

TASMANIA

---

**POLICE OFFENCES REGULATIONS 2024**  
**STATUTORY RULES 2024, No. 75**

---

**CONTENTS**

**PART 1 – PRELIMINARY**

- 1. Short title
- 2. Commencement
- 3. Interpretation

**PART 2 – CONSUMPTION AND POSSESSION OF LIQUOR**

- 4. Public places where liquor consumption is prohibited
- 5. Public places where liquor consumption periodically prohibited

**PART 3 – CONFISCATION AND CLAMPING OF VEHICLES**

- 6. Prescribed offences
- 7. Special compulsory penalty for section 37MA of Act

**PART 4 – MISCELLANEOUS**

- 8. Identified organisations for purposes of section 6A(3) of Act
- 8A. Prescribed places for purposes of section 15CAA of Act
- 9. Prescribed person for purposes of section 37JA of Act
- 10. Fee for permit under section 49 of Act
- 11. Prescribed amounts for purposes of section 49 of Act
- 12. Infringement notices

**SCHEDULE 1 – PUBLIC PLACES**

**SCHEDULE 2 – PLANS**

**SCHEDULE 3 – INFRINGEMENT NOTICES**

## **POLICE OFFENCES REGULATIONS 2024**

I, the Lieutenant-Governor in and over the State of Tasmania and its Dependencies in the Commonwealth of Australia, acting with the advice of the Executive Council, make the following regulations under the *Police Offences Act 1935*.

Dated 18 November 2024.

A. M. BLOW  
Lieutenant-Governor

By His Excellency's Command,

FELIX ELLIS  
Minister for Police, Fire and Emergency Management

### **PART 1 – PRELIMINARY**

#### **1. Short title**

These regulations may be cited as the *Police Offences Regulations 2024*.

#### **2. Commencement**

These regulations take effect on 10 December 2024.

*Police Offences Regulations 2024*  
*Statutory Rules 2024, No. 75*

r. 3

Part 1 – Preliminary

---

**3. Interpretation**

In these regulations –

*Act* means the *Police Offences Act 1935*;

*photographic detection device* has the same meaning as in the *Vehicle and Traffic Act 1999*;

*speeding offence* has the same meaning as in the *Vehicle and Traffic Act 1999*.

---

**PART 2 – CONSUMPTION AND POSSESSION OF LIQUOR**

**4. Public places where liquor consumption is prohibited**

The following places are prescribed as public places for the purposes of section 25 of the Act:

- (a) the area of land specified in Part 1 of Schedule 1 and known as Franklin Square;
- (b) the area of land specified in Part 2 of Schedule 1 and known as Glenorchy Council Memorial Gardens;
- (c) the area of land specified in Part 3 of Schedule 1 and known as North Hobart Cultural Park and Skate Park;
- (d) the area of land specified in Part 4 of Schedule 1 and known as St Davids Park.

**5. Public places where liquor consumption periodically prohibited**

- (1) A public place specified in subregulation (2) is prescribed as a public place to which section 25 of the Act applies only during the periods, and at the times, specified for that public place in subregulations (3), (4) and (5).
- (2) For the purposes of subregulation (1), the public places are as follows:

*Police Offences Regulations 2024*  
*Statutory Rules 2024, No. 75*

**r. 5**

Part 2 – Consumption and Possession of Liquor

---

- (a) the area of land specified in Part 5 of Schedule 1 and known as Hobart Regatta Grounds;
  - (b) the area of land specified in Part 6 of Schedule 1 and known as Hobart Rivulet Linear Park;
  - (c) the area of land specified in Part 7 of Schedule 1 and known as John Doggett Park;
  - (d) the area of land specified in Part 8 of Schedule 1 and known as Parliament House Grounds;
  - (e) the area of land specified in Part 9 of Schedule 1 and known as Princes Park;
  - (f) the area of land specified in Part 10 of Schedule 1 and known as Salamanca Lawns;
  - (g) the area of land specified in Part 11 of Schedule 1 and known as Soundy Park;
  - (h) the area of land specified in Part 12 of Schedule 1 and known as Tasman Monument;
  - (i) the area of land specified in Part 13 of Schedule 1 and known as University Rose Gardens.
- (3) For the purposes of the public places specified in subregulation (2)(a), (b), (c), (g) and (i), the

*Police Offences Regulations 2024*  
*Statutory Rules 2024, No. 75*

Part 2 – Consumption and Possession of Liquor

**r. 5**

---

period and time is every day of the year between the hours of 8 p.m. and 8 a.m. the following day.

- (4) For the purposes of the public places specified in subregulation (2)(d), (f) and (h), the periods and times are –
  - (a) from 10 December in any year to 1 January the following year, inclusive, between the hours of 3 p.m. on any of those days and 10 a.m. the following day; and
  - (b) from 2 January in any year to 9 December in that year, inclusive, between the hours of 10 p.m. on any of those days and 10 a.m. the following day.
- (5) For the purposes of the public place specified in subregulation (2)(e), the period and time is every day of the year between the hours of 10 p.m. and 10 a.m. the following day.

## **PART 3 – CONFISCATION AND CLAMPING OF VEHICLES**

### **6. Prescribed offences**

- (1) For the purposes of Division 2 of Part IVA of the Act, the following offences are prescribed:
  - (a) an offence against section 13 of the *Vehicle and Traffic Act 1999*, if the offender has been charged on at least one previous occasion with an offence against –
    - (i) that section; or
    - (ii) section 19A of the *Road Safety (Alcohol and Drugs) Act 1970*;
  - (b) a speeding offence if the prescribed speed-limit is exceeded by 45km/h or more.
- (2) In the application of Division 2 of Part IVA of the Act to a speeding offence, a police officer may find that a person has committed such an offence as result of the examination of a photograph from a photographic detection device.

### **7. Special compulsory penalty for section 37MA of Act**

For the purposes of section 37MA of the Act, the prescribed amount (of the fine constituting the special compulsory penalty) is 4 penalty units.



---

**PART 4 – MISCELLANEOUS**

**8. Identified organisations for purposes of section 6A(3) of Act**

For the purposes of section 6A(3) of the Act, the following organisations are each prescribed to be an identified organisation:

- (a) the motorcycle club known as Outlaws;
- (b) the motorcycle club known as Rebels;
- (c) the motorcycle club known as Bandidos;
- (d) the motorcycle club known as Black Uhlands;
- (e) the motorcycle club known as Devil’s Henchmen;
- (f) the motorcycle club known as Nomads;
- (g) the motorcycle club known as Finks.

**8A. Prescribed places for purposes of section 15CAA of Act**

- (1) In this regulation –

*education facility* means the following places:

- (a) a school;
- (b) a university;
- (c) a TasTAFE facility;

*Police Offences Regulations 2024*  
*Statutory Rules 2024, No. 75*

**r. 8A**

Part 4 – Miscellaneous

---

- (d) a technical institute or vocational education facility;
- (e) a place used for the purposes of education, learning or teaching;

***public transport area*** means the following places:

- (a) a bus mall within the meaning of section 67B(1)(n) of the *Public Health Act 1997*;
- (b) a bus interchange or bus transit centre;
- (c) a bus stop or bus shelter;
- (d) a jetty or wharf that is being used in the operation of a passenger ferry service;
- (e) an airport;

***retail precinct*** means the following places:

- (a) a shopping centre;
- (b) a shopping area in which 2 or more retail premises are situated, including the footpath immediately adjacent to the retail premises;
- (c) a pedestrian mall within the meaning of section 67B(1)(m) of the *Public Health Act 1997*;

*Police Offences Regulations 2024*  
*Statutory Rules 2024, No. 75*

Part 4 – Miscellaneous

r. 8A

---

***retail premises*** means premises that are used primarily for either or both of the following:

- (a) the sale of goods;
- (b) the provision of services;

***set down area*** means an area used to allow passengers to enter or exit –

- (a) a private vehicle; or
- (b) a vehicle that is being used in the operation of a passenger transport service within the meaning of the *Passenger Transport Services Act 2011*.

(2) For the purposes of section 15CAA of the Act, the following places are prescribed:

- (a) a public transport area;
- (b) a retail precinct;
- (c) a large passenger vehicle within the meaning of the *Passenger Transport Services Act 2011*;
- (d) a vessel used in the operation of a public ferry service;
- (e) a place where sport is played or exhibited;
- (f) a licensed premises or any place used for the assembly of members of the public

*Police Offences Regulations 2024*  
*Statutory Rules 2024, No. 75*

**r. 9**

Part 4 – Miscellaneous

---

for social, entertainment or recreational purposes;

- (g) a facility or place where medical or health services are provided;
- (h) an education facility;
- (i) a place of worship or place where individuals or a group of persons congregate for religious or ritual purposes or to perform acts of devotion;
- (j) a car park or set down area that forms part of, or is used for the purpose of access to, a place specified in this regulation.

**9. Prescribed person for purposes of section 37JA of Act**

For the purposes of section 37JA(3)(e) of the Act, prescribed persons are persons who are employed, or engaged, by a department while those persons are acting in the course of their duties under one or more of the following Acts:

- (a) *Biosecurity Act 2019*;
- (b) *Nature Conservation Act 2002*.

**10. Fee for permit under section 49 of Act**

For the purposes of section 49(3) of the Act, the prescribed fee is 26 fee units.

*Police Offences Regulations 2024*  
*Statutory Rules 2024, No. 75*

Part 4 – Miscellaneous

**r. 11**

---

**11. Prescribed amounts for purposes of section 49 of Act**

- (1) For the purposes of section 49(6)(a)(i) of the Act, the prescribed amount is \$10 000 000.
- (2) For the purposes of section 49(6)(a)(ii) of the Act, the prescribed amount is \$15 000 000.
- (3) For the purposes of section 49(6)(a)(iii) of the Act, the prescribed amount is \$15 000 000.

**12. Infringement notices**

For the purposes of section 61 of the Act –

- (a) an offence against a provision of the Act specified in column 2 of the table in Schedule 3 is prescribed as an offence for which an infringement notice may be issued and served; and
- (b) a penalty specified in column 3 of that table is prescribed as the penalty for the offence to which it relates.

**SCHEDULE 1 – PUBLIC PLACES**

Regulations 4 and 5

**PART 1 – FRANKLIN SQUARE**

All that area of land comprising about 6 323 square metres, shown as Lot 1 and bounded by a heavy black line and shaded on Plan 7977 in the Central Plan Register, a reduced copy of which is set out, by way of illustration only, in Part 1 of Schedule 2.

**PART 2 – GLENORCHY COUNCIL MEMORIAL  
GARDENS**

All that area of land comprising about 4 903 square metres, shown as Lot 1 and bounded by a heavy black line on Plan 8876 in the Central Plan Register, a reduced copy of which is set out, by way of illustration only, in Part 2 of Schedule 2.

**PART 3 – NORTH HOBART CULTURAL PARK AND  
SKATE PARK**

All that area of land comprising about 7 058 square metres, shown as Lot 1 and bounded by a heavy black line and shaded on Plan 9518 in the Central Plan Register, a reduced copy of which is set out, by way of illustration only, in Part 3 of Schedule 2.

**PART 4 – ST DAVIDS PARK**

All that area of land comprising about 2.039 hectares, shown as Lot 1 and bounded by a heavy black line and shaded on Plan 7976 in the Central Plan Register, a reduced copy of which is set out, by way of illustration only, in Part 4 of Schedule 2.

**PART 5 – HOBART REGATTA GROUNDS**

All that area of land comprising –

- (a) about 7.656 hectares, shown as Lot 1;  
and
- (b) about 5 387 square metres, shown as Lot 2 –

and bounded by heavy black lines and shaded on Plan 9519 in the Central Plan Register, a reduced copy of which is set out, by way of illustration only, in Part 5 of Schedule 2.

**PART 6 – HOBART RIVULET LINEAR PARK**

All that area of land comprising –

- (a) about 1.932 hectares, shown as Lot 1 and bounded by a heavy black line and shaded on Plan 9522 in the Central Plan Register, a reduced copy of which is set out, by way of illustration only, in Part 6 of Schedule 2; and

*Police Offences Regulations 2024*  
*Statutory Rules 2024, No. 75*

**sch. 1**

---

- (b) about 1.16 hectares, shown as Lot 2 and bounded by a heavy black line and shaded on Plan 9523 in the Central Plan Register, a reduced copy of which is set out, by way of illustration only, in Part 7 of Schedule 2; and
- (c) about 9 154 square metres, shown as Lot 3 and bounded by a heavy black line and shaded on Plan 9524 in the Central Plan Register, a reduced copy of which is set out, by way of illustration only, in Part 8 of Schedule 2.

**PART 7 – JOHN DOGETT PARK**

All that area of land comprising about 5 830 square metres, shown as Lot 1 and bounded by a heavy black line and shaded on Plan 9544 in the Central Plan Register, a reduced copy of which is set out, by way of illustration only, in Part 9 of Schedule 2.

**PART 8 – PARLIAMENT HOUSE GROUNDS**

All that area of land comprising about 9 238 square metres, shown as Lot 1 and bounded by a heavy black line and shaded on Plan 7975 in the Central Plan Register, a reduced copy of which is set out, by way of illustration only, in Part 10 of Schedule 2.



**PART 9 – PRINCES PARK**

All that area of land comprising about 2.046 hectares, shown as Lot 1 and bounded by a heavy black line and shaded on Plan 7972 in the Central Plan Register, a reduced copy of which is set out, by way of illustration only, in Part 11 of Schedule 2.

**PART 10 – SALAMANCA LAWNS**

All that area of land comprising –

- (a) about 1 349 square metres, shown as Lot 1; and
- (b) about 2 192 square metres, shown as Lot 2 –

and bounded by heavy black lines and shaded on Plan 7973 in the Central Plan Register, a reduced copy of which is set out, by way of illustration only, in Part 12 of Schedule 2.

**PART 11 – SOUNDY PARK**

All that area of land comprising about 6 898 square metres, shown as Lot 1 and bounded by a heavy black line and shaded on Plan 9521 in the Central Plan Register, a reduced copy of which is set out, by way of illustration only, in Part 13 of Schedule 2.

**PART 12 – TASMAN MONUMENT**

All that area of land comprising about 868 square metres, shown as Lot 1 and bounded by a heavy black line and shaded on Plan 7974 in the Central Plan Register, a reduced copy of which is set out, by way of illustration only, in Part 14 of Schedule 2.

**PART 13 – UNIVERSITY ROSE GARDENS**

All that area of land comprising about 9 260 square metres, shown as Lot 1 and bounded by a heavy black line and shaded on Plan 9520 in the Central Plan Register, a reduced copy of which is set out, by way of illustration only, in Part 15 of Schedule 2.

Police Offences Regulations 2024  
Statutory Rules 2024, No. 75

sch. 2

SCHEDULE 2 – PLANS

Schedule 1

PART 1 – FRANKLIN SQUARE

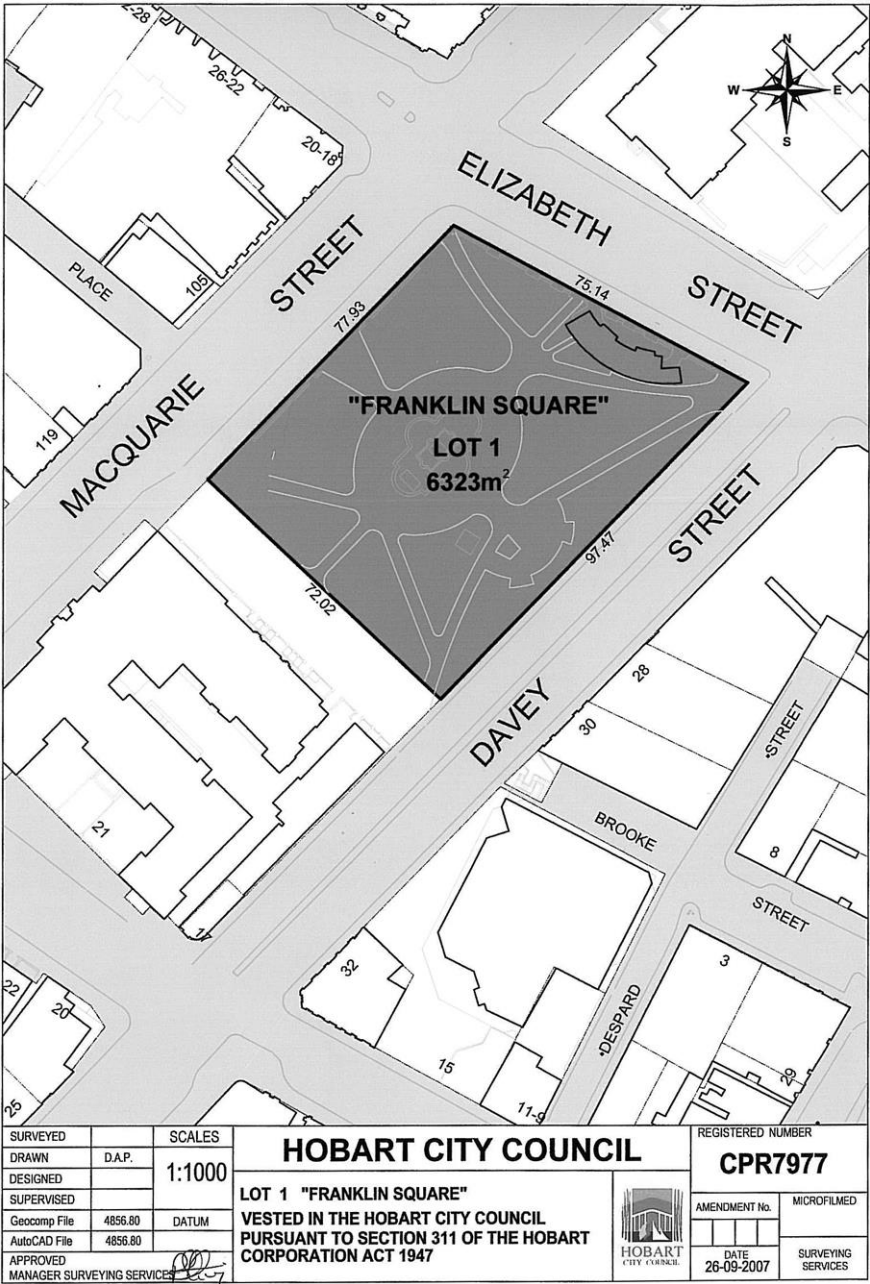

Police Offences Regulations 2024  
Statutory Rules 2024, No. 75

sch. 2

PART 2 – GLENORCHY COUNCIL MEMORIAL  
GARDENS

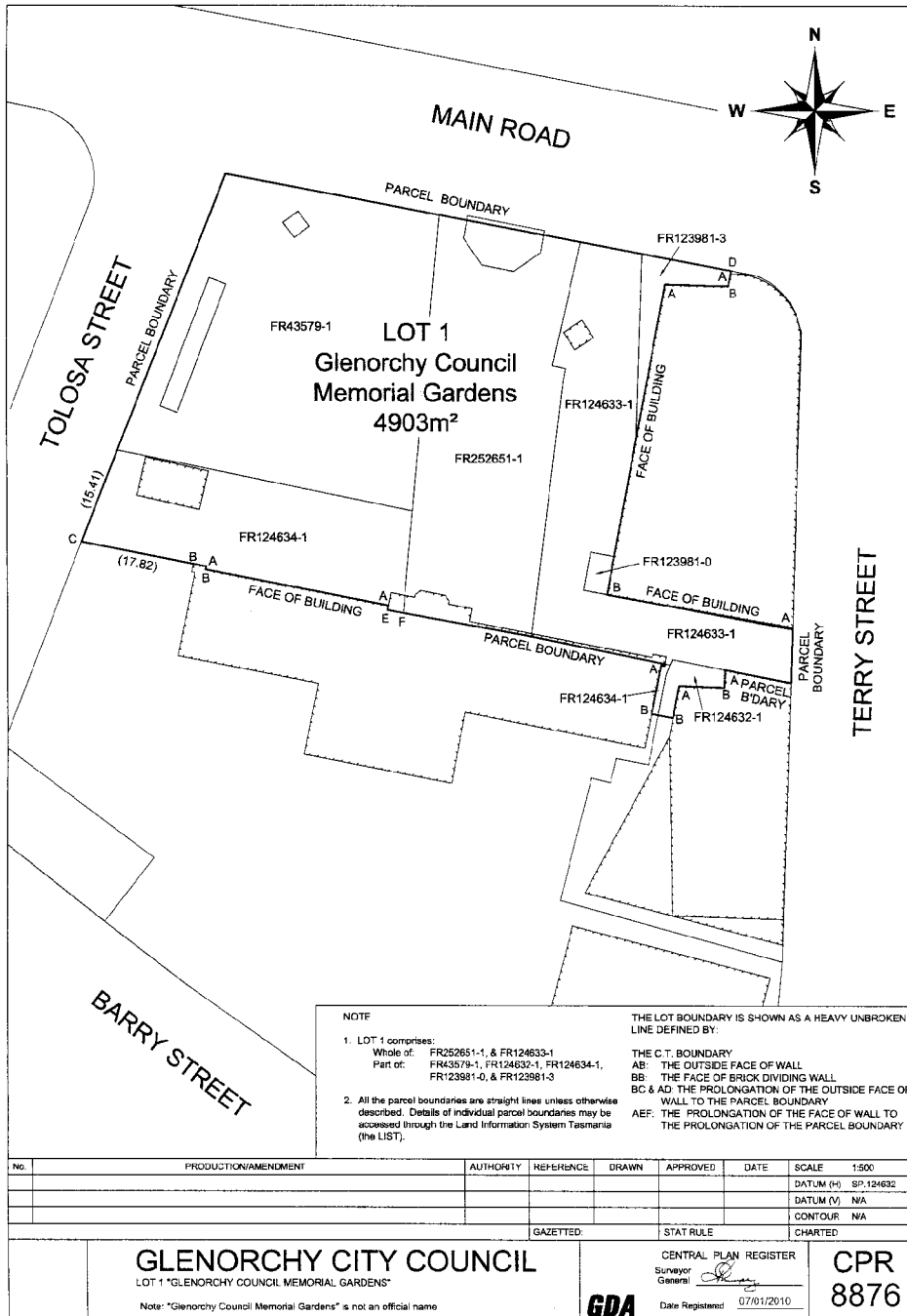

*Police Offences Regulations 2024*  
*Statutory Rules 2024, No. 75*

sch. 2

**PART 3 – NORTH HOBART CULTURAL PARK AND  
SKATE PARK**

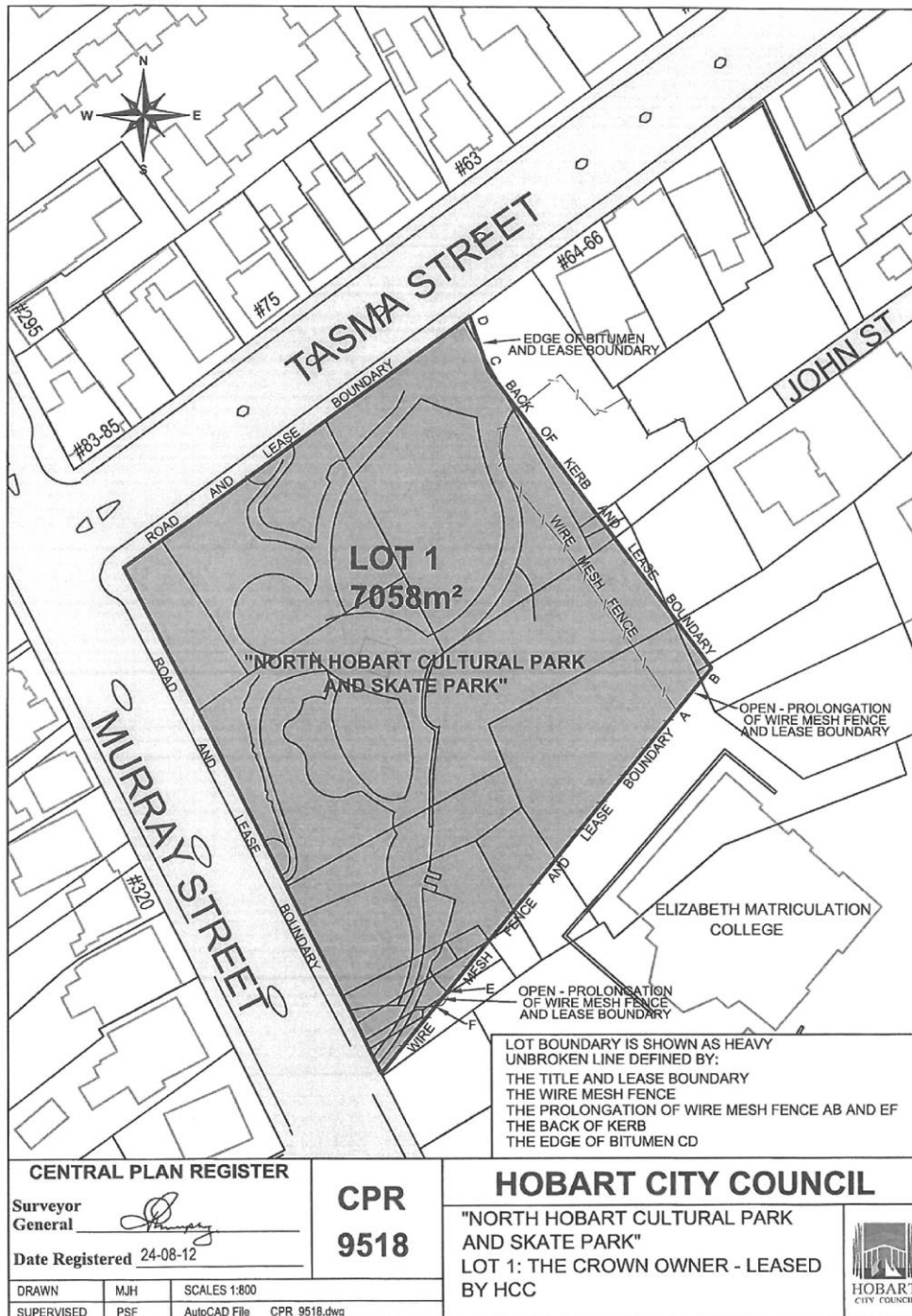

*Police Offences Regulations 2024*  
*Statutory Rules 2024, No. 75*

sch. 2

**PART 4 – ST DAVIDS PARK**

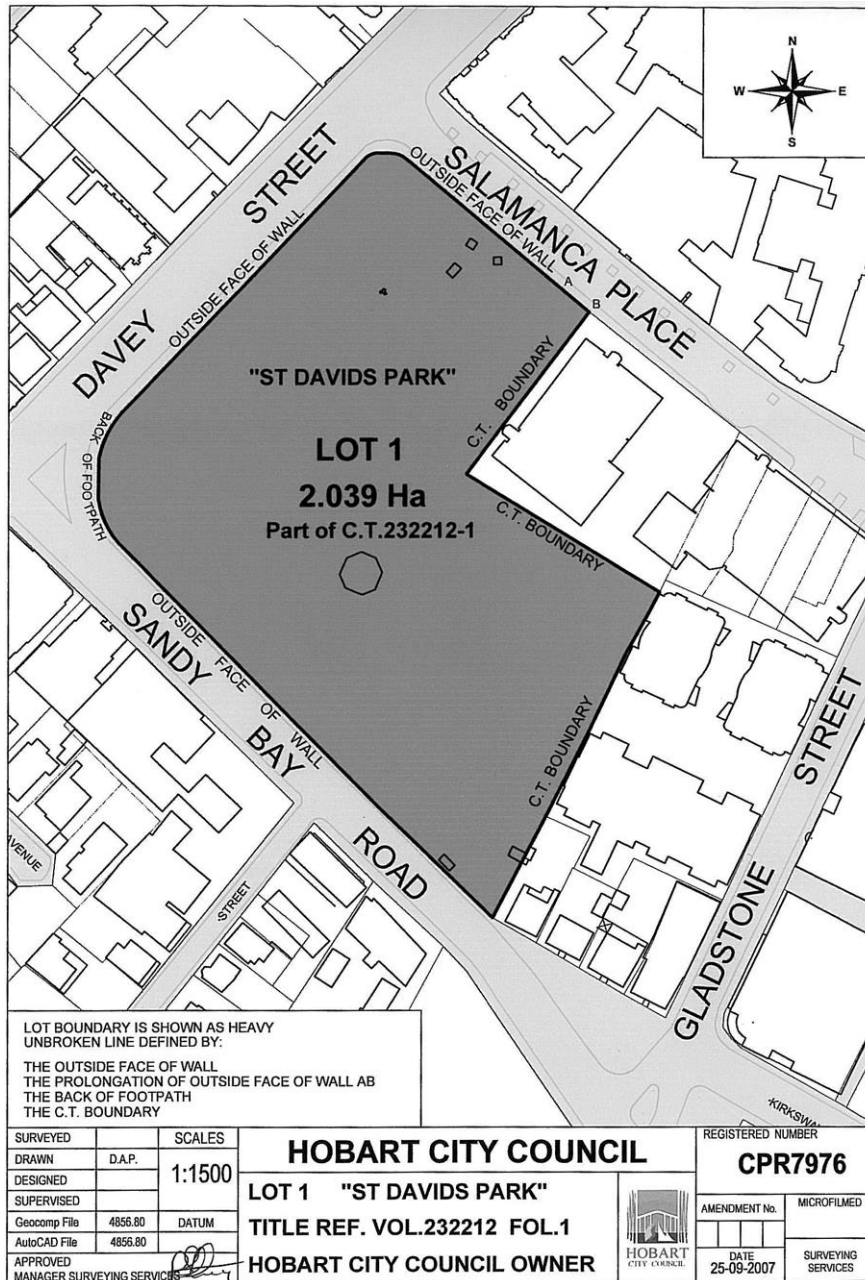

PART 5 – HOBART REGATTA GROUNDS

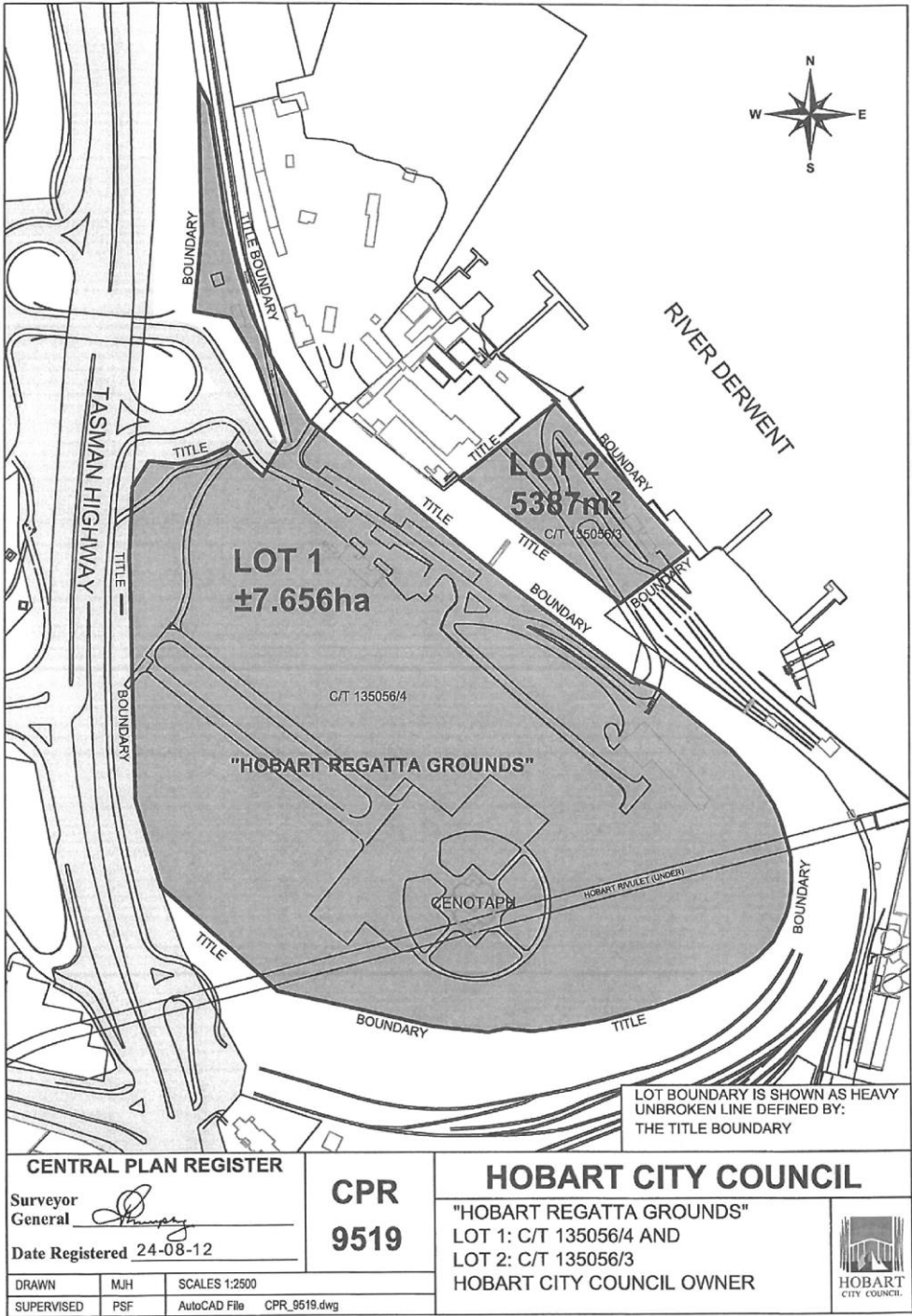

Police Offences Regulations 2024  
Statutory Rules 2024, No. 75

sch. 2

PART 6 – HOBART RIVULET LINEAR PARK (LOT 1)

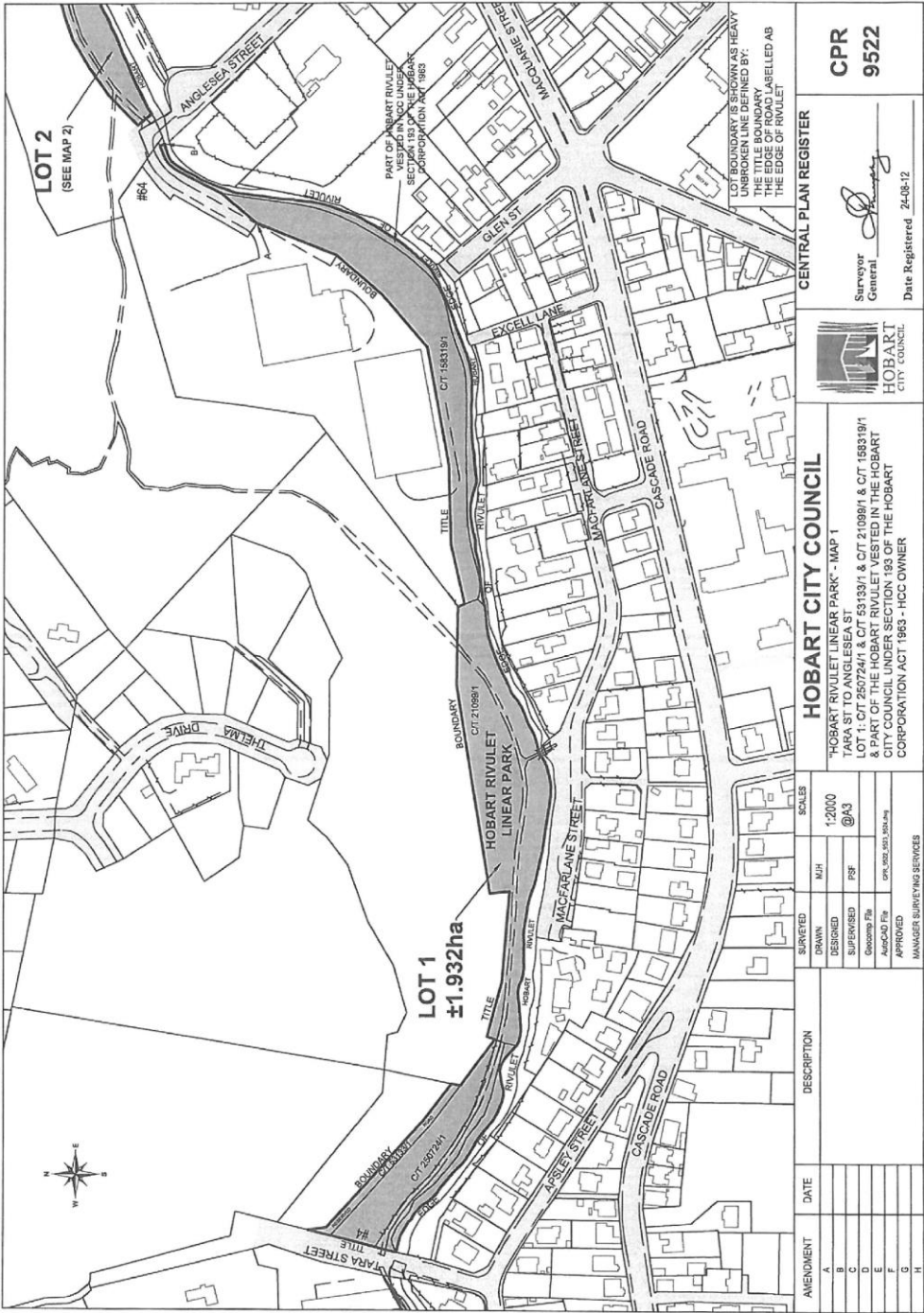



**sch. 2**

[illegible]



Police Offences Regulations 2024  
Statutory Rules 2024, No. 75

sch. 2

PART 9 – JOHN DOGETT PARK

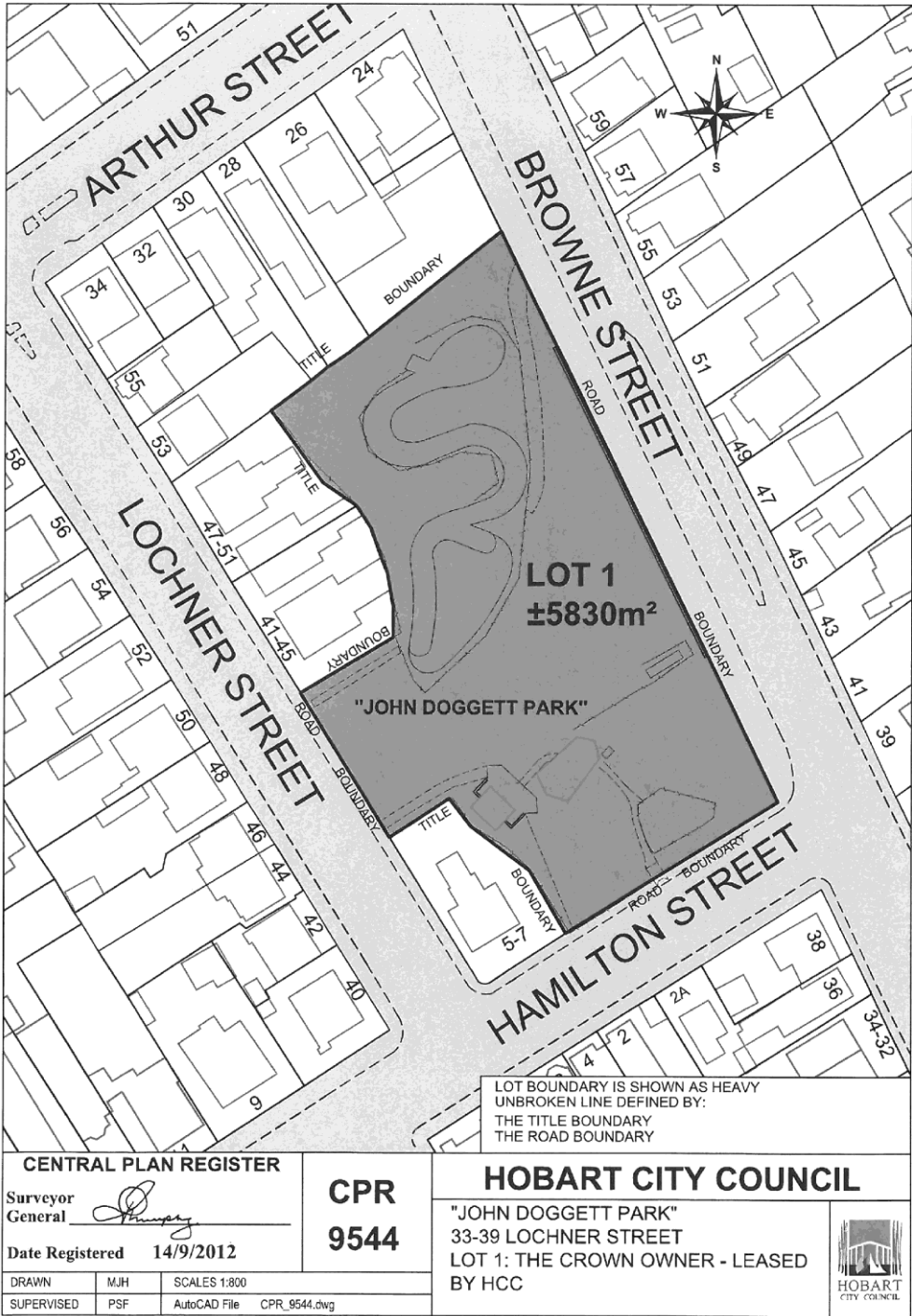

*Police Offences Regulations 2024*  
*Statutory Rules 2024, No. 75*

sch. 2

**PART 10 – PARLIAMENT HOUSE GROUNDS**

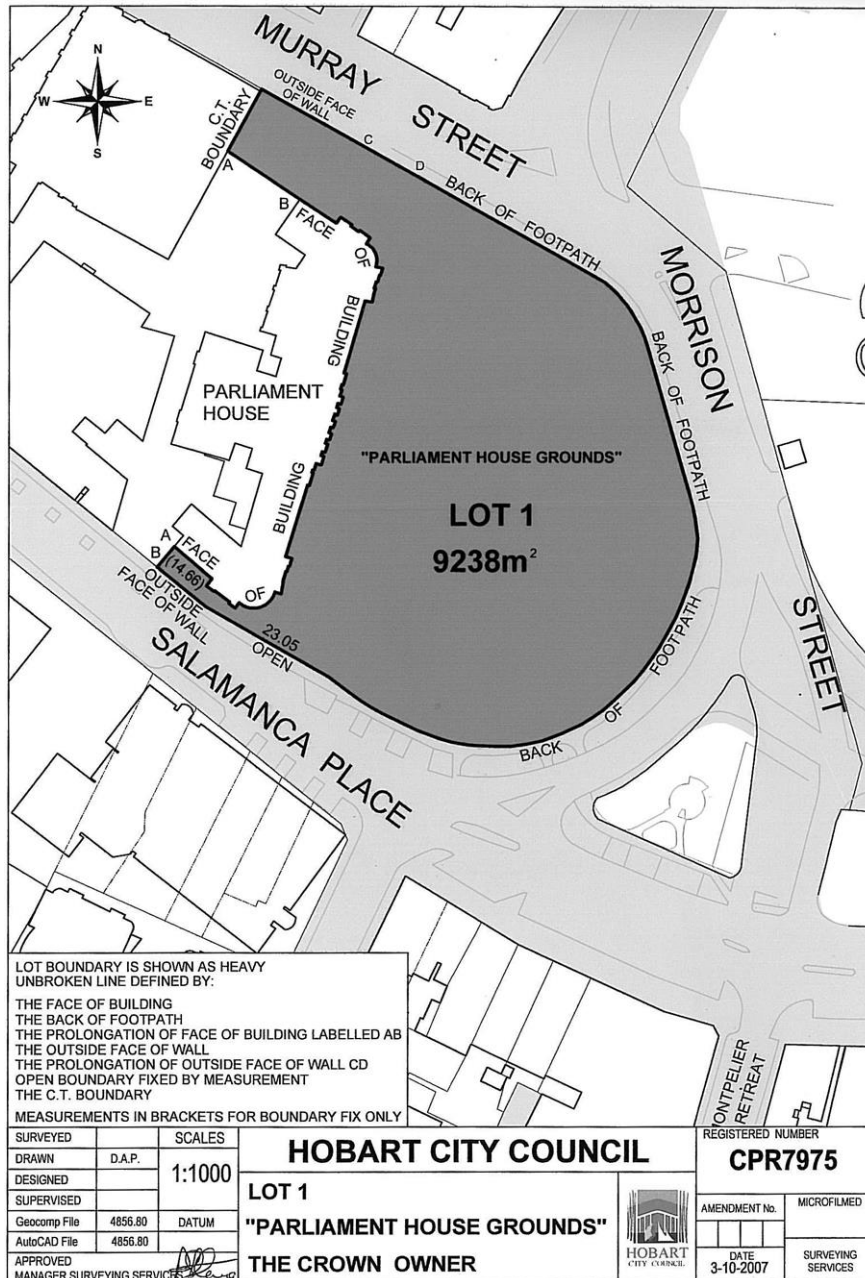

Police Offences Regulations 2024  
Statutory Rules 2024, No. 75

sch. 2

PART 11 – PRINCES PARK

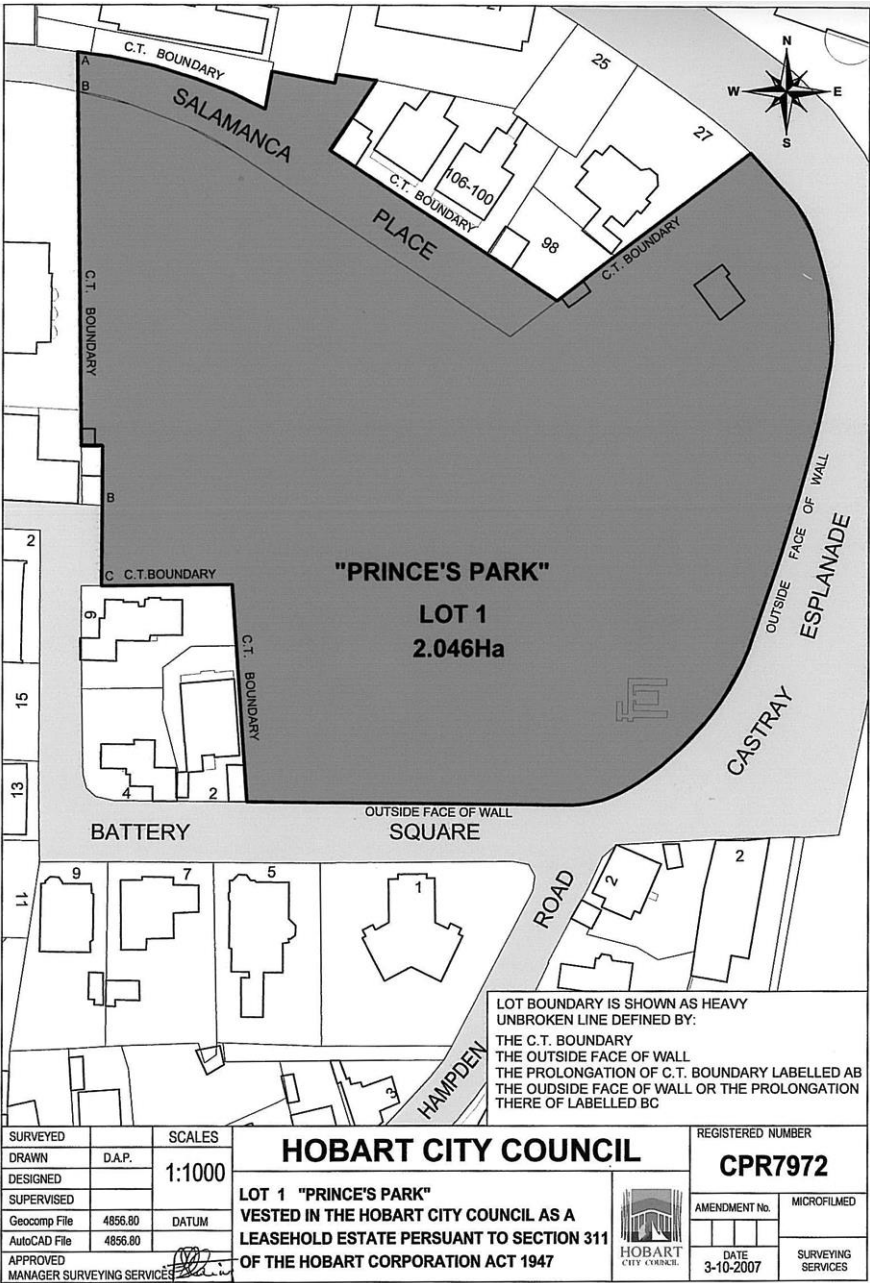

*Police Offences Regulations 2024*  
*Statutory Rules 2024, No. 75*

**sch. 2**

**PART 12 – SALAMANCA LAWNS**

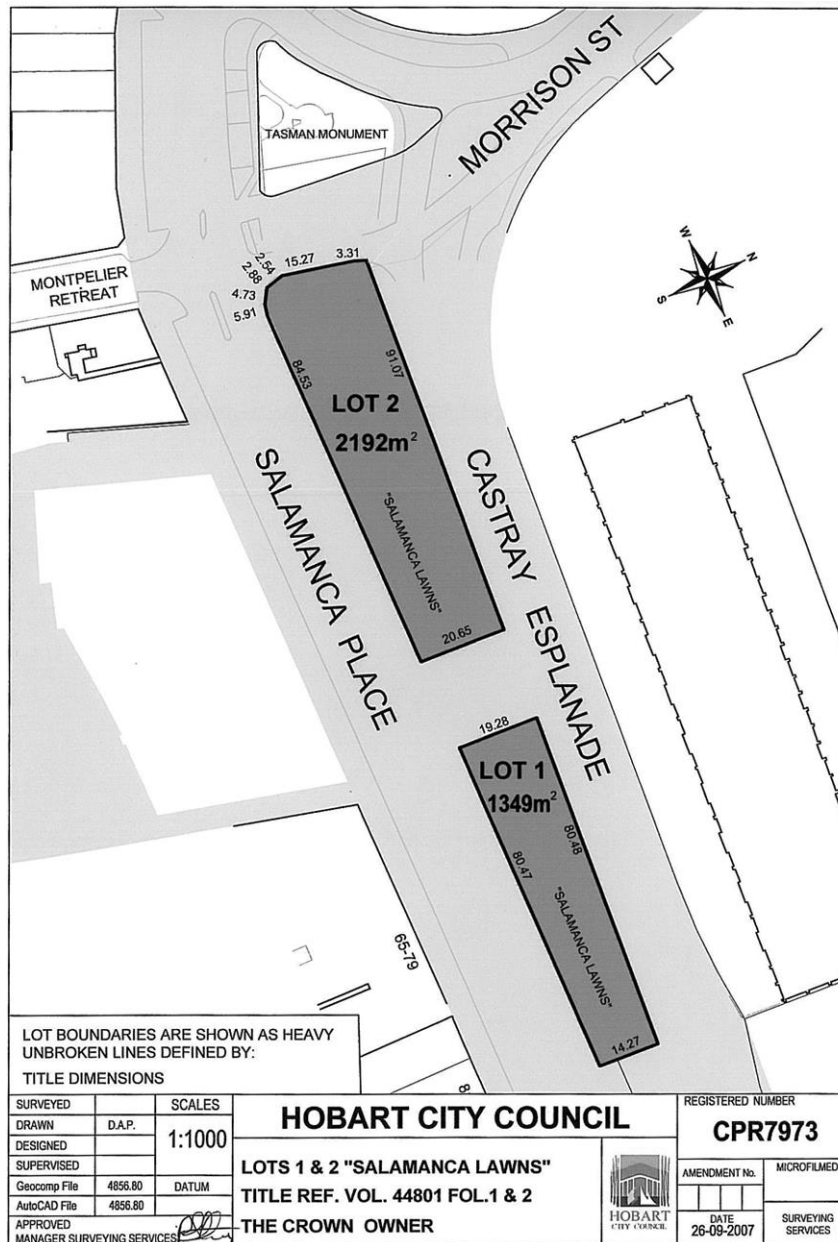



Police Offences Regulations 2024  
Statutory Rules 2024, No. 75

sch. 2

PART 13 – SOUNDY PARK



*Police Offences Regulations 2024*  
*Statutory Rules 2024, No. 75*

sch. 2

**PART 14 – TASMAN MONUMENT**

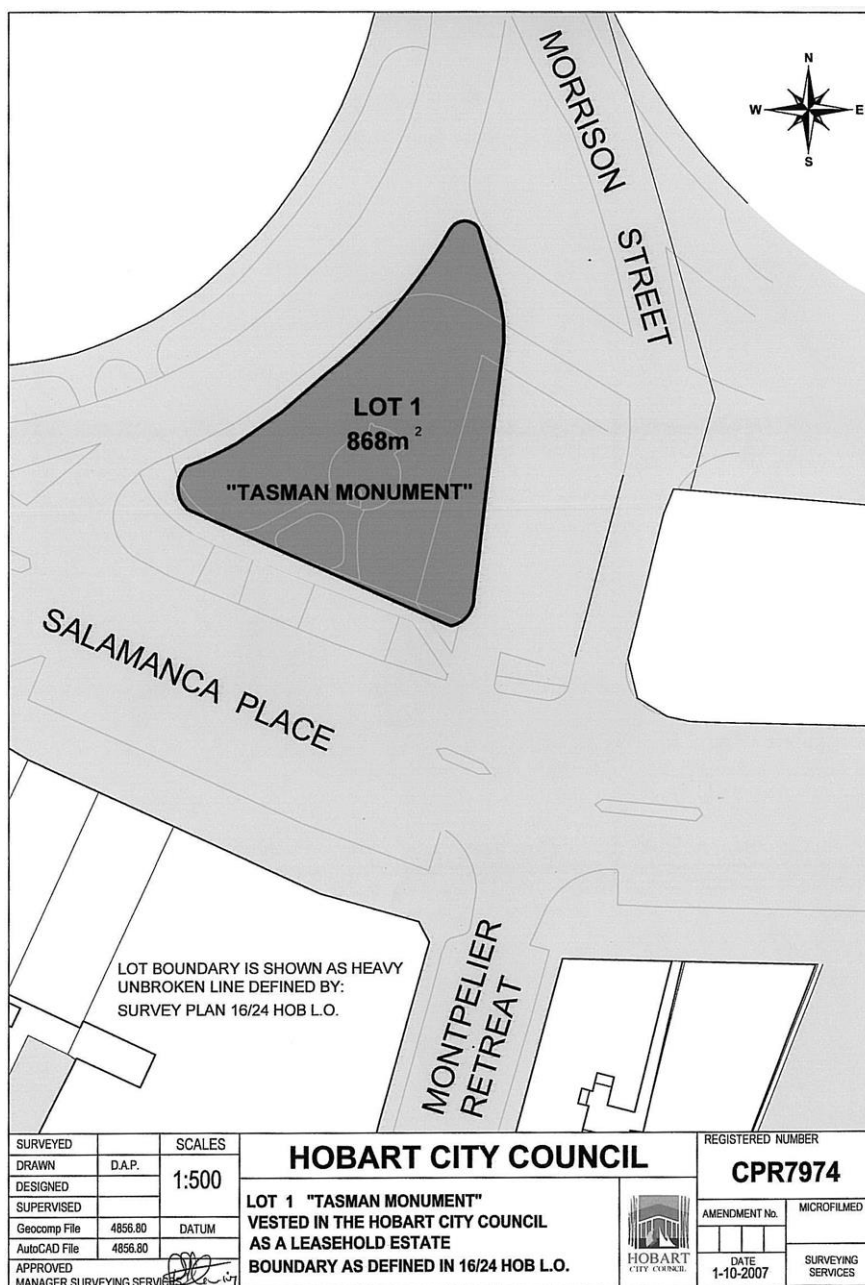



Police Offences Regulations 2024  
Statutory Rules 2024, No. 75

sch. 2

PART 15 – UNIVERSITY ROSE GARDENS

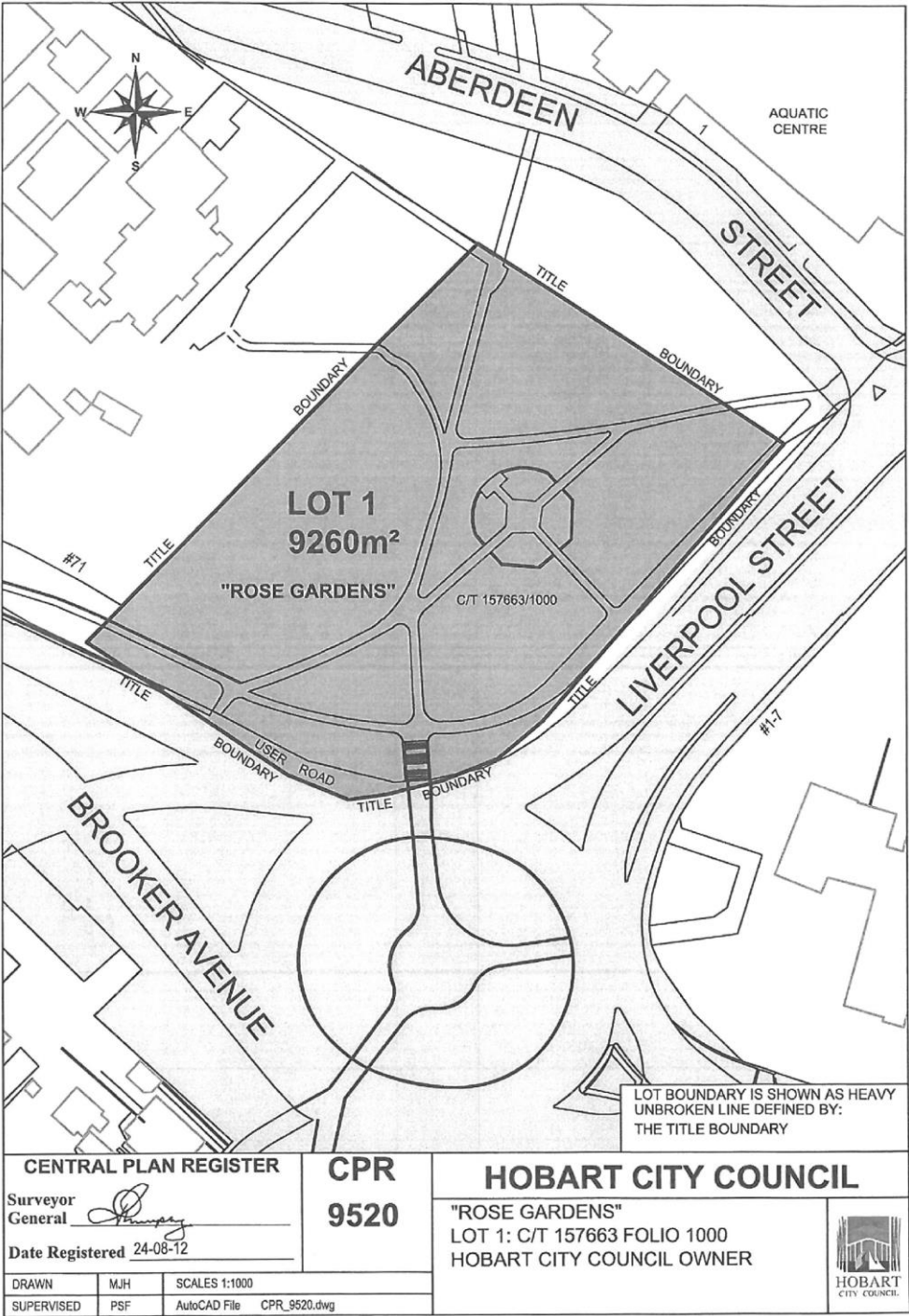

*Police Offences Regulations 2024*  
*Statutory Rules 2024, No. 75*

**sch. 3**

**SCHEDULE 3 – INFRINGEMENT NOTICES**

Regulation 12

	<b>Section of Act</b>	<b>Penalty units</b>
1.	Section 12(1)(a)	1
2.	Section 12(1)(b)	1
3.	Section 12(1)(c)	1
4.	Section 12(1)(d)	1
5.	Section 13(1)(a)	1
6.	Section 13(1)(b)	1
7.	Section 13(1)(c)	1
8.	Section 13(1)(d)	1
9.	Section 13(1)(e)	1
10.	Section 13(1)(f)	1
11.	Section 13(2)	1
12.	Section 13(4)	1
13.	Section 13(6)	1
14.	Section 13(7)	0.5
15.	Section 14B	1
16.	Section 15B(2)	1
17.	Section 15CA(1)	5
18.	Section 15CA(4)	5

*Police Offences Regulations 2024*  
*Statutory Rules 2024, No. 75*

**sch. 3**

---

	<b>Section of Act</b>	<b>Penalty units</b>
19.	Section 16(1)	1
20.	Section 16(3)	1
21.	Section 19A(1)	1
22.	Section 25(2)	1
23.	Section 25(3)	1
24.	Section 26(1)	3
25.	Section 26(2)	3
26.	Section 37G(1)	10
27.	Section 37GA(3)	10
28.	Section 37JA(1)	5
29.	Section 41	1
30.	Section 48	1
31.	Section 49AB(1)	2
32.	Section 49AB(8)	2
33.	Section 49B(2)	2

*Police Offences Regulations 2024*  
*Statutory Rules 2024, No. 75*

---

Printed and numbered in accordance with the *Rules Publication Act 1953*.

Notified in the *Gazette* on 27 November 2024.

These regulations are administered in the Department of Police, Fire and Emergency Management.

**NOTES**

The foregoing text of the *Police Offences Regulations 2024* comprises those instruments as indicated in the following table. Any reprint changes made under any Act, in force before the commencement of the *Legislation Publication Act 1996*, authorising the reprint of Acts and statutory rules or permitted under the *Legislation Publication Act 1996* and made before 16 June 2025 are not specifically referred to in the following table of amendments.

Citation	Serial Number	Date of commencement
<sup>1</sup> <i>Police Offences Regulations 2024</i>	S.R. 2024, No. 75	10.12.2024
<i>Police Offences Amendment (Knives and Other Weapons) Act 2025</i>	No. 10 of 2025	16.6.2025

<sup>1</sup>Expiry 27 November 2034 - Subordinate Legislation Act 1992

**TABLE OF AMENDMENTS**

Provision affected	How affected
Regulation 8A	Inserted by No. 10 of 2025, s. 9